

Form: FSA-156EZ

See Page 2 for non-discriminatory Statements.

**Abbreviated 156 Farm Record**

Operator Name : COUNTRY MEADOWS FARM INC  
 CRP Contract Number(s) : None  
 Recon ID : 18-151-2008-47  
 Transferred From : None  
 ARCPLC G//F Eligibility : Eligible

**Farm Land Data**

Farmland	Cropland	DCP Cropland	WBP	EWP	WRP	GRP	Sugarcane	Farm Status	Number Of Tracts
72.96	47.51	47.51	0.00	0.00	0.00	0.00	0.0	Active	1
State Conservation	Other Conservation	Effective DCP Cropland	Double Cropped		CRP	MPL	DCP Ag.Rel. Activity	SOD	
0.00	0.00	47.51	0.00		0.00	0.00	0.00	0.00	

**Crop Election Choice**

ARC Individual	ARC County	Price Loss Coverage
None	WHEAT, CORN, SOYBN	None

**DCP Crop Data**

Crop Name	Base Acres	CCC-505 CRP Reduction Acres	PLC Yield	HIP
Wheat	4.20	0.00	43	
Corn	27.80	0.00	113	0
Soybeans	8.90	0.00	34	0
<b>TOTAL</b>	<b>40.90</b>	<b>0.00</b>		

**NOTES**

--

**Tract Number : 11603**

Description : A7/1A Sec 19 T36N R132E  
 FSA Physical Location : INDIANA/STEUBEN  
 ANSI Physical Location : INDIANA/STEUBEN  
 BIA Unit Range Number :  
 HEL Status : HEL determinations not completed for all fields on the tract  
 Wetland Status : Wetland determinations not complete  
 WL Violations : None  
 Owners : RODNEY PARR  
 Other Producers : None  
 Recon ID : 18-151-2008-18

**Tract Land Data**

Farm Land	Cropland	DCP Cropland	WBP	EWP	WRP	GRP	Sugarcane
72.96	47.51	47.51	0.00	0.00	0.00	0.00	0.0

Abbreviated 156 Farm Record

Tract 11603 Continued ...

State Conservation	Other Conservation	Effective DCP Cropland	Double Cropped	CRP	MPL	DCP Ag. Rel Activity	SOD
0.00	0.00	47.51	0.00	0.00	0.00	0.00	0.00

DCP Crop Data

Crop Name	Base Acres	CCC-505 CRP Reduction Acres	PLC Yield
Wheat	4.20	0.00	43
Corn	27.80	0.00	113
Soybeans	8.90	0.00	34
<b>TOTAL</b>	<b>40.90</b>	<b>0.00</b>	

NOTES

--

*In accordance with Federal civil rights law and U.S. Department of Agriculture (USDA) civil rights regulations and policies, the USDA, its Agencies, offices, and employees, and institutions participating in or administering USDA programs are prohibited from discriminating based on race, color, national origin, religion, sex, gender identity (including gender expression), sexual orientation, disability, age, marital status, family/parental status, income derived from a public assistance program, political beliefs, or reprisal or retaliation for prior civil rights activity, in any program or activity conducted or funded by USDA (not all bases apply to all programs). Remedies and complaint filing deadlines vary by program or incident.*

*Persons with disabilities who require alternative means of communication for program information (e.g., Braille, large print, audiotape, American Sign Language, etc.) should contact the responsible Agency or USDA's TARGET Center at (202) 720-2600 (voice and TTY) or contact USDA through the Federal Relay Service at (800) 877-8339. Additionally, program information may be made available in languages other than English.*

*To file a program discrimination complaint, complete the USDA Program Discrimination Complaint Form, AD-3027, found online at [http://www.ascr.usda.gov/complaint\\_filing\\_cust.html](http://www.ascr.usda.gov/complaint_filing_cust.html) and at any USDA office or write a letter addressed to USDA and provide in the letter all of the information requested in the form. To request a copy of the complaint form, call (866) 632-9992. Submit your completed form or letter to USDA by: (1) mail: U.S. Department of Agriculture Office of the Assistant Secretary for Civil Rights 1400 Independence Avenue, SW Washington, D.C. 20250-9410; (2) fax: (202) 690-7442; or (3) e-mail: [program.intake@usda.gov](mailto:program.intake@usda.gov). USDA is an equal opportunity provider, employer, and lender.*



**USDA Farm 4527 Tract 11603**

Map prepared on: 3/21/2024

Administered by: Steuben County, Indiana

CRP

CLU **Steuben**



72.96 Tract acres  
 47.51 Cropland acres  
 0 CRP acres

**Wetland Determination Identifiers:**  
 ● Restricted Use  
 ▼ Limited Restrictions  
 ■ Exempt from Conservation Compliance Provisions

Source: Primarily USDA NAIP 2022 imagery; IDHS or Dynamap roads; FSA data 2024-03-20 09:36:32

Crops are non-irrigated, intended use is grain, and types are YEL (corn), COM (soybeans), and SRW (wheat) unless noted

CLU	Acres	HEL	LC	Contract	Prac	Yr	C	I
18	0.52	N	2					Y
22	45.48	N	2					Y
23	1.51	N	2					Y

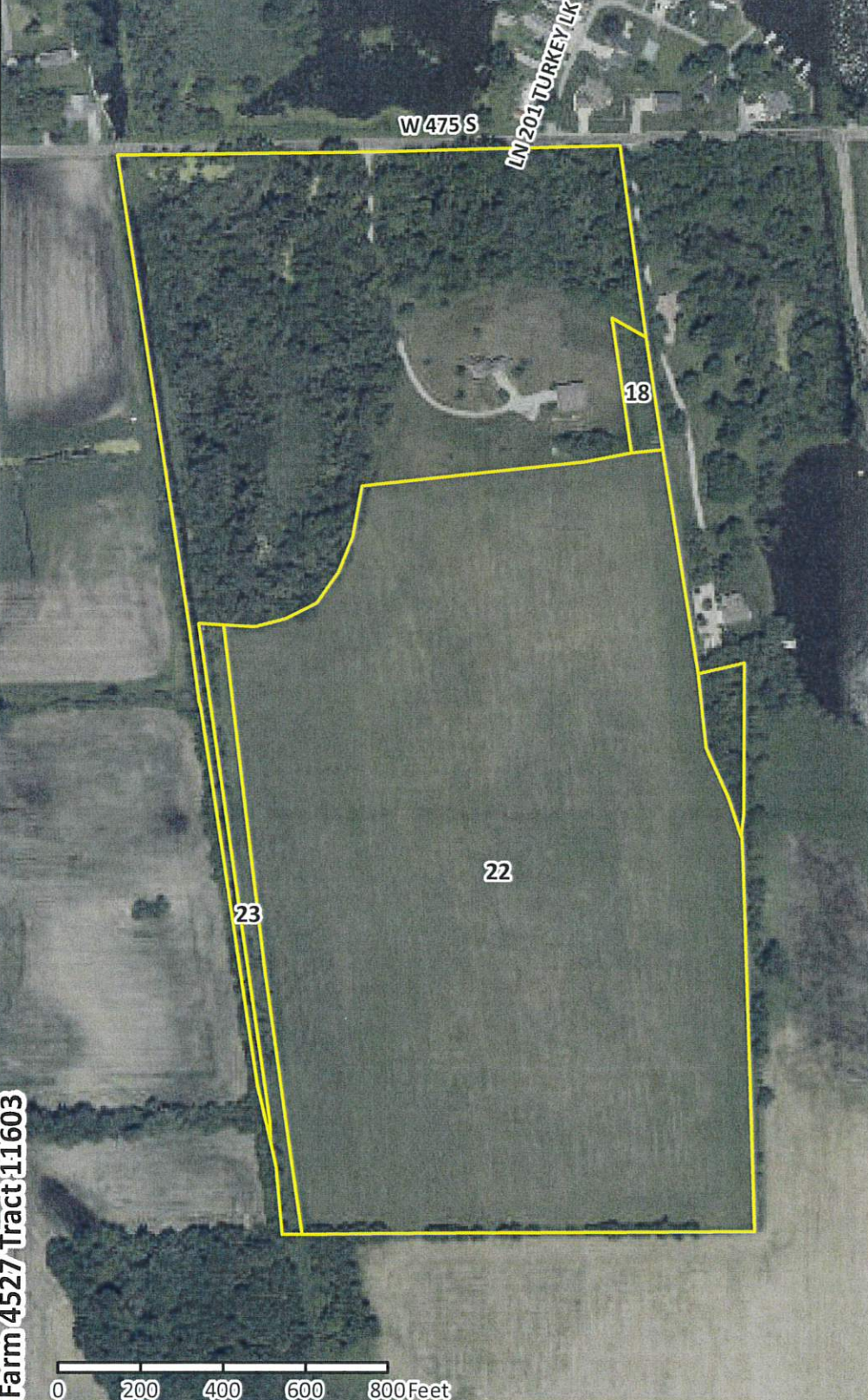

Farm 4527 Tract 11603

USDA FSA maps are for FSA program administration only. This map does not represent a legal survey or reflect actual ownership; rather it depicts information provided directly from the producer and/or NAIP imagery. The producer accepts the data 'as is' and assumes all risks associated with its use. The USDA Farm Service Agency assumes no responsibility for actual or consequential damage incurred as a result of any user's reliance on this data outside FSA programs. Wetland identifiers do not represent the size, shape, or specific determination of the area. Refer to your original determination (CPA-026 and attached maps) for exact boundaries and determinations or contact NRCS