

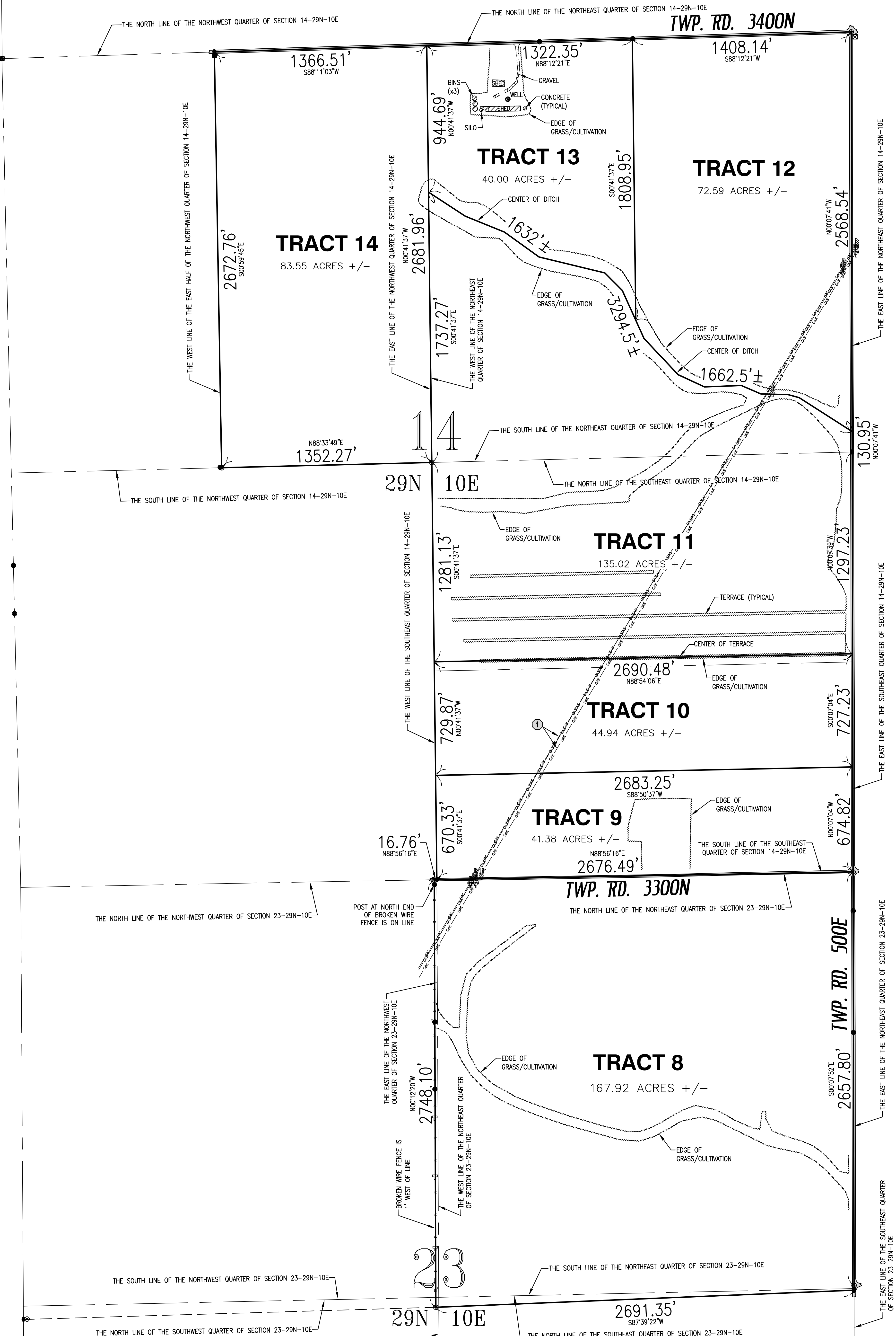

Exhibit



STATE OF ILLINOIS
COUNTY OF LIVINGSTON SS

I, CARL J. KRAUSE III, AN ILLINOIS PROFESSIONAL LAND SURVEYOR, DO HEREBY CERTIFY THAT I HAVE SURVEYED THE ABOVE DESCRIBED PROPERTY AND THAT THE PLAT HEREON DRAWN IS A CORRECT REPRESENTATION OF SAID SURVEY, AND "THIS PROFESSIONAL SERVICE CONFORMS TO THE CURRENT ILLINOIS MINIMUM STANDARDS FOR A BOUNDARY SURVEY."
CULLOM, ILLINOIS _____, 20____

ILLINOIS PROFESSIONAL LAND SURVEYOR #3655
LICENSE EXPIRES NOVEMBER 30, 2024

① BUCKEYE (x2) & EXPLORER (x1) UNDERGROUND PIPELINES. LOCATION OF UNDERGROUND UTILITIES ARE APPROXIMATE AND SHOULD BE FIELD VERIFIED PRIOR TO USE.

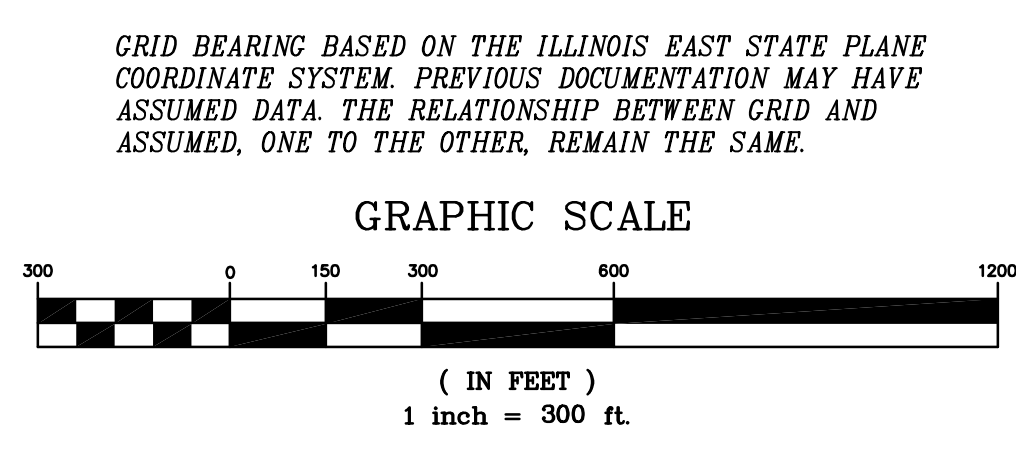

NOTES:

- THIS SURVEY WAS PERFORMED WITH THE BENEFIT OF TITLE COMMITMENT NO. 23005820LFE, DATED JUNE 28, 2023. THERE MAY BE EASEMENTS OR OTHER MATTERS OF RECORD OR NOT OF RECORD, AFFECTING THIS PROPERTY WHICH ARE NOT SHOWN.
- TITLE COMMITMENT WAS PROVIDED BY THE CLIENT. PARENT TRACT LEGAL DESCRIPTIONS WERE PROVIDED BY SAID TITLE COMMITMENT.
- PLEASE CHECK LAND DESCRIPTION WITH DEED AND REPORT ANY DISCREPANCY IMMEDIATELY.
- COMPARE ALL POINTS BEFORE BUILDING BY SAME AND REPORT ANY DISCREPANCY AT ONCE.
- BUILDING LINES, IF ANY, SHOWN HEREON ARE BUILDING LINES SHOWN ON THE RECORDED SUBDIVISION PLAT. FOR BUILDING LINE AND OTHER RESTRICTIONS NOT SHOWN HEREON REFER TO YOUR ABSTRACT, DEED, CONTRACT AND LOCAL BUILDING LINE REGULATION.

KRAUSE SURVEYING INC.
ILLINOIS PROFESSIONAL DESIGN FIRM #184-004647
"SERVING ILLINOIS LANDOWNERS FOR OVER 60 YEARS"
115 WEST HACK ST. - P.O. BOX 336 - CULLOM, IL 60929
PHONE (815) 676-0999 ~ FAX (815) 676-4999
© KRAUSE SURVEYING INC. - ALL RIGHTS RESERVED

DISTANCES ARE MARKED IN FEET AND DECIMALS
ORDER NO.: 230850 ATTN: MATT WISEMAN
ORDERED BY: SCHRADER REAL ESTATE & AUCTION CO, INC.